

**External Walls:**

Existing rough hewn render to be repainted. White Colour. Cracks and damage to be made good. Damaged/crumbling bricks to be replaced (to match existing).

Existing woodwork/paintwork to be repainted/refurbished as required.

Existing windows to be retained (unless shown replaced) to be cleaned/refurbished as required.

New white coloured flues (to match render) as required.

Internal face of walls to be drylined with insulation/studwork/plasterboard.

**Windows & Doors:**

Existing timber doors to be refurbished. Where shown existing timber doors to be refurbished and repositioned in new openings.

Where shown existing UPVC doors and combined windows to be replaced with painted timber doors and window sets.

All existing UPVC windows to be replaced with timber, lights to match original building.

Existing timber windows to be refurbished. Where required existing window frames to remain in situ and new opening/fixing windows installed. To be in timber and to match existing.

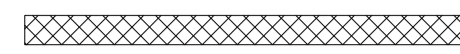
 New walls

 Existing elements to be removed

**General**

Walls, floors and ceilings to be upgraded to meet current building control requirements for residential use.



New glazed infill link.  
Existing brickwork exposed

Glazed door and glazed side light

**Elevation 5**



**Elevation 7**

Timber window inserted into existing opening



**Elevation 8**

Note: Windows shown to be opaque glazing

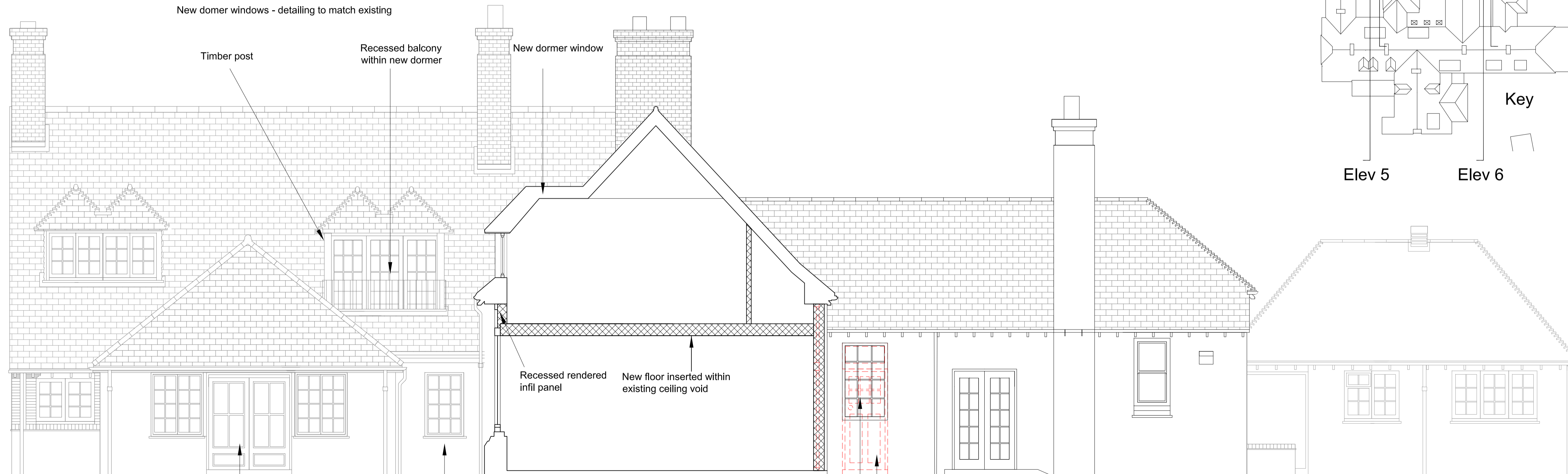

New dormer windows - detailing to match existing

Timber post

Recessed balcony within new dormer

New dormer window

Recessed rendered infill panel

New floor inserted within existing ceiling void

Window inserted into existing opening

Existing external door to be removed and reinserted within new external openings in building. To be infilled with recess to express original opening.

**Elevation 6**

Timber window/doors inserted into existing openings

Window widened & timber window/doors inserted

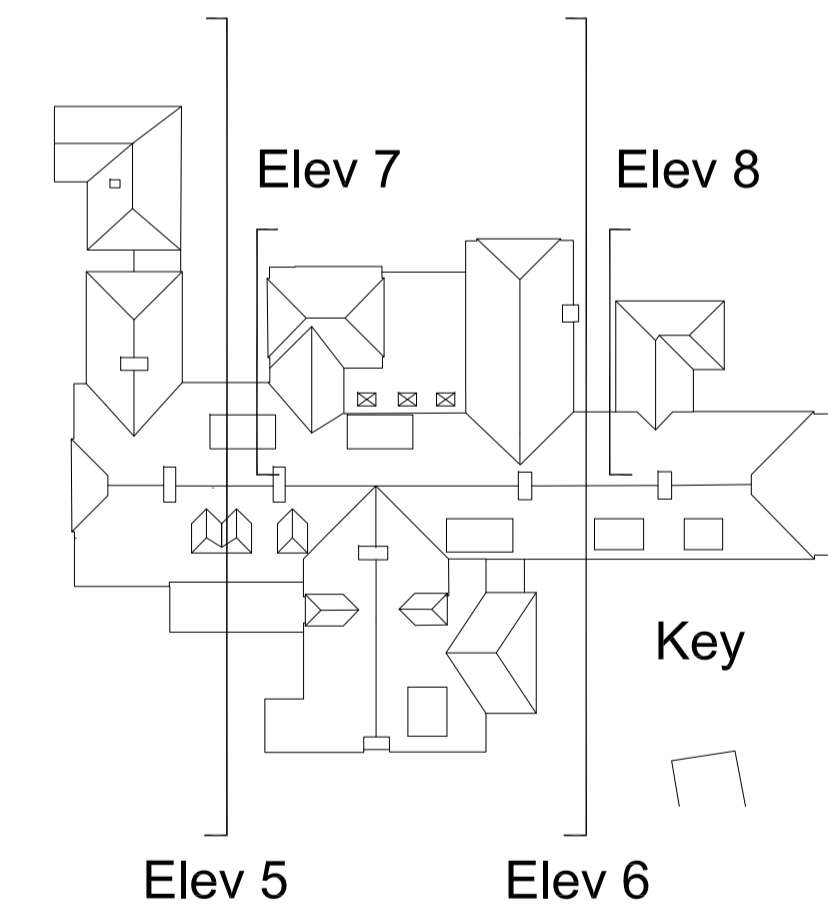

Key

Elev 5

Elev 6

Elev 7

Elev 8

**Notes**

This drawing is indicative only. Do not scale from this drawing for construction purposes. Check all dimensions on site before fabrication or setting out. This drawing is copyright and may not be reproduced without permission of the owner.

**Key**

A	Windows and french doors updated glazed link to mortuary updated	dr by	ap by
	original by		

**OM architecture & design**

OM architecture & design  
45a High Street, Shrewsbury, SY1 1ST  
T +44 (0)1743 818 610  
E info@om-architecture.co.uk

client ASK GB Ltd	
project 79 Haygate Road Former Cottage Care Hospital	
drawing Proposed Elevations Sheet 3	
computer file	plot date
project number -	scale 1/50@A1
drawing number PL22	rev A
	issue status P

This drawing is to be read in conjunction with all related drawings. Do not scale from this drawing. All dimensions must be checked and verified on site before commencing any work or producing shop drawings. The originator should be notified immediately of any discrepancy. This drawing is copyright and remains the property of OM architecture & design.